

PLAN 1050

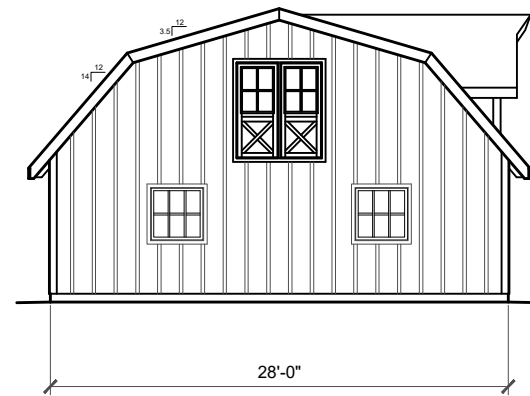
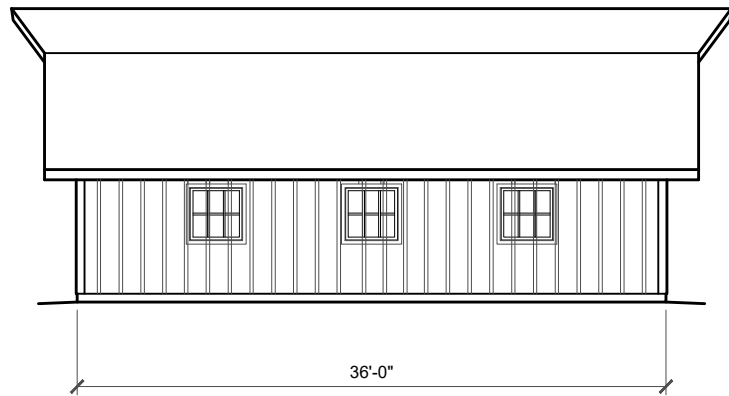
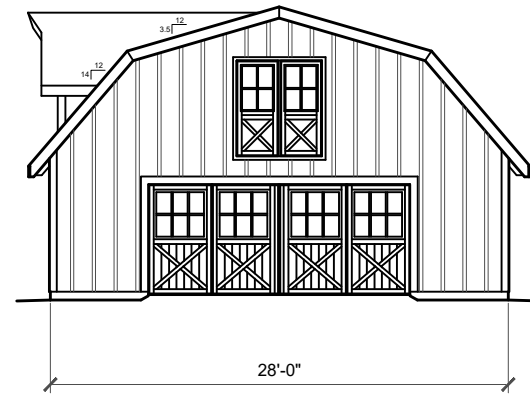

Barn Factory Quote Picture # Plan # 1050

Customer barn description; GAMBREL

cell date / / Upper 700 SF

email zip Lower 980 SF * Low Profit

Pre-made Item Qty Salesperson Howard

Cupola	<input type="checkbox"/> Yes/No <input checked="" type="checkbox"/>	<input type="checkbox"/> 4 sided <input type="checkbox"/> 6 sided
Widows peak	<input checked="" type="checkbox"/> Yes/No <input type="checkbox"/>	Pitch <u> / 12 </u> <input checked="" type="checkbox"/> standard <input type="checkbox"/> other
Dormers	<input checked="" type="checkbox"/> Yes/No <input type="checkbox"/>	gable <u>4'</u> <input type="checkbox"/> <u>6'</u> <input checked="" type="checkbox"/> other <input type="checkbox"/>
Loft door	<input checked="" type="checkbox"/> Yes/No <input type="checkbox"/>	Size <u>60 x 70</u> ? <input type="checkbox"/> windows <input checked="" type="checkbox"/> Yes/No <input type="checkbox"/>
Alley doors	<input type="checkbox"/> Yes/No <input type="checkbox"/>	Size <input type="checkbox"/> windows <input type="checkbox"/> Yes/No <input type="checkbox"/>
RV Garage doors	<input checked="" type="checkbox"/> Yes/No <input type="checkbox"/>	Size <u>16' wide</u> <input type="checkbox"/> windows <input type="checkbox"/> Yes/No <input type="checkbox"/> <u>80" tall</u>
Carriage House doors	<input type="checkbox"/> Yes/No <input type="checkbox"/>	Size <input type="checkbox"/> windows <input type="checkbox"/> Yes/No <input type="checkbox"/>
Man doors	<input type="checkbox"/> Yes/No <input type="checkbox"/>	Size <u>3' x 6'</u> <input type="checkbox"/> windows <input checked="" type="checkbox"/> Yes/No <input type="checkbox"/>
Stall door	<input type="checkbox"/> Yes/No <input type="checkbox"/>	(Standard plans \$500 custom plans \$1000) <u>13 PAGE</u> <input type="checkbox"/> PLANS ONLY \$ <u> </u> OR... <input type="checkbox"/> BUNDLE KIT \$ <u>8400</u> * Plans credited free with bundle purchase.
Dutch Paddock door	<input checked="" type="checkbox"/> Yes/No <input type="checkbox"/>	<u>40 x 80</u> <input type="checkbox"/> lumber and hardware purchased locally
Stall front grill w/grill gate	<input type="checkbox"/> Yes/No <input type="checkbox"/>	purchased Estimate <u>\$16800</u>
Gossip grill	<input type="checkbox"/> Yes/No <input checked="" type="checkbox"/>	Estimated kit total \$ <u>25,200</u> FOB 98568 Shipping estimate \$ <u> </u>
Stair way	<input checked="" type="checkbox"/> Yes/No <input type="checkbox"/>	Estimated labor \$ <u> </u> ??
Barn window sizes	<input checked="" type="checkbox"/> Yes/No <input type="checkbox"/>	Likely additional costs will be; Engineer's fee, building permit, excavation, CONCRETE, ROOFING, paint. ETC.

Bundle kit Terms; 1/2 to start \$ 4200 balance when kit is ready \$ 4200

If you are seriously considering purchasing the above **bundle kit** items and have more questions, please fill out the customer information above, and email Howard at Barnfactory@gmail.com or text Howard at 360-470-4866

Thanks, Howard
"The old barn guy"

"Bundle Kit Quote" copyright The Barn Factory 9.7.22

BARNFACTORY.COM
P.O. BOX 339
Oakville, Washington 98568
BARN PLANS AND
PREMADE ITEMS BUNDLE KITS
e-mail: barnfactory@gmail.com

BARN FACTORY
these plans are designed by and the property of Howard Horton. Copyright 2015-2023. All rights reserved. This architectural plan and all derivative works are intended for one-time use only for Barn Factory customers unless otherwise expressed by written consent of copyright holder in accordance with 17 U.S.C. § 102. Any reproduction of this drawing for use on other projects, in whole or in part, is prohibited without the express written consent of the copyright holder and may be subject to compensation. This plan and all derivative works are general in nature and subject to modification by local code requirements. Review by a licensed engineer is recommended and may be required.

You the owner will need to provide the following from your local permit office;
Wind Load
Ground snow Load
Frost Depth
Seismic Zone
Plan Size 11x17 or 24x36
Site address

