

PLAN 1260

WINDOW R.O. SIZES:
 W1 & W2: 21 1/2" W x 34 7/8" H & 18 3/4" H
 W3 & W4: 21 1/2" W x 30 13/16" H
 W5 & W6: 21 1/2" W x 83" H
 W7 & W8: 21 1/2" W x 77 3/8" H & 61 1/4" H
 W9 & W10: 21 1/2" W x 50 3/8" H & 34 1/4" H

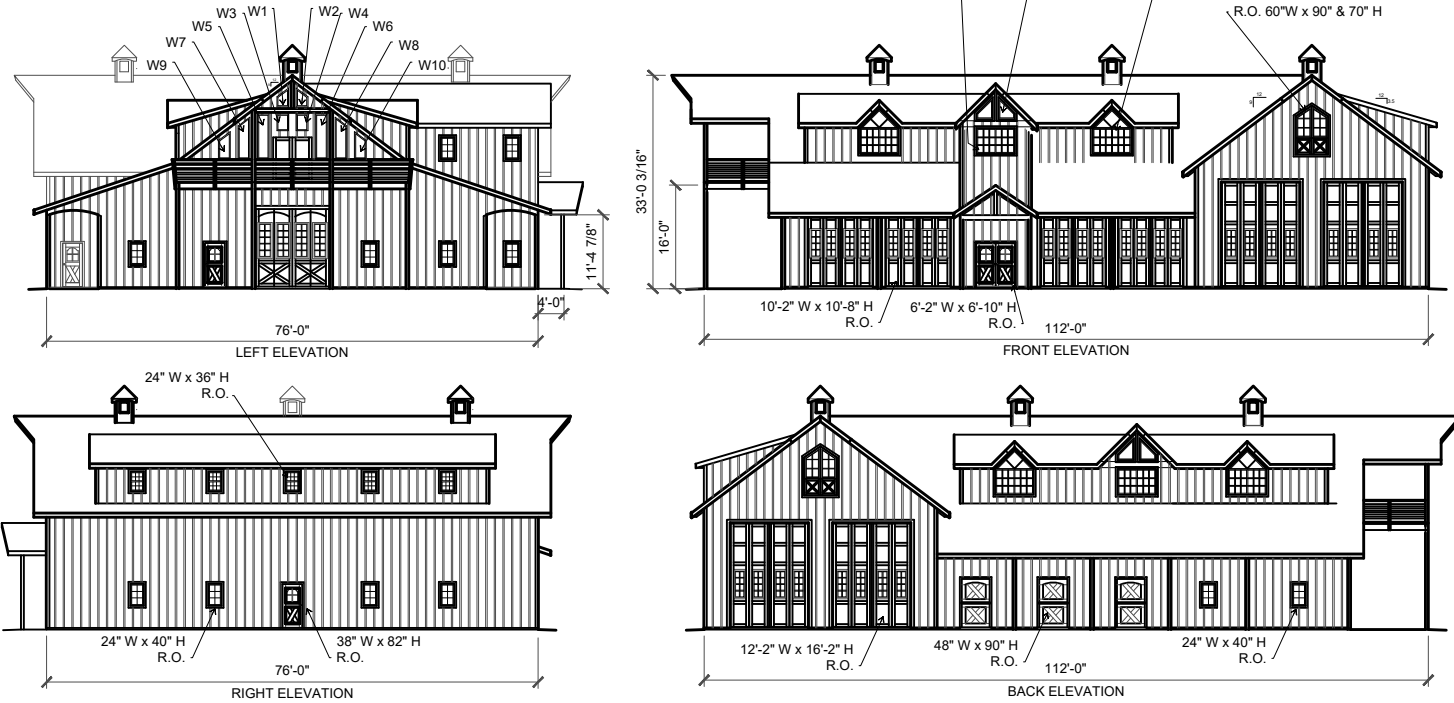

Barn Factory Bundle Kit Quote

Picture # Plan# 1260
 Customer Upper Sq. ft. 5040
 cell date 1/1 RV Lower Sq. ft. 7600
 email zip Total Sq. ft. 12640

Pre-made Item	Qty	Salesperson
Cupola	<input checked="" type="checkbox"/> Yes/No <u>3</u> <input checked="" type="checkbox"/> 4 sided <input type="checkbox"/> 6 sided	<u>Howard</u>
Widows peak	<input checked="" type="checkbox"/> Yes/No <u>4</u> Pitch <u>1/12</u> <input type="checkbox"/> standard <input type="checkbox"/> other	
Dormers	<input checked="" type="checkbox"/> Yes/No <u>3</u> gable 4' <input type="checkbox"/> 6' <input type="checkbox"/> other <input checked="" type="checkbox"/> shed <u>2</u> <u>sunshine</u>	
Loft door	<input checked="" type="checkbox"/> Yes/No <u>1</u> Size <u>60x90</u> <input type="checkbox"/> windows <input checked="" type="checkbox"/> Yes/No <u>1/2</u> <u>Front</u>	
Alley doors	<input checked="" type="checkbox"/> Yes/No <input checked="" type="checkbox"/> Size <u> </u> <input type="checkbox"/> windows <input type="checkbox"/> Yes/No <u> </u>	
RV Garage doors	<input checked="" type="checkbox"/> Yes/No <u>9</u> Size <u>12x14-4</u> <input type="checkbox"/> windows <input checked="" type="checkbox"/> Yes/No <u> </u> <u>12x12-1</u> <u>10x10'8-4</u>	
Carriage House doors	<input type="checkbox"/> Yes/No <u>0</u> Size <input type="checkbox"/> windows <input type="checkbox"/> Yes/No <u> </u>	
Man doors	<input checked="" type="checkbox"/> Yes/No <u>7</u> Size <u>3x8?</u> <input type="checkbox"/> windows <input checked="" type="checkbox"/> Yes/No <u> </u>	
Stall door	<input checked="" type="checkbox"/> Yes/No <u>3</u> (Standard plans \$500 custom plans \$1000) <u>25</u> <u>PAGE</u> <input type="checkbox"/> PLANS ONLY \$ <u> </u> OR.... Barn bundle kit including Plans <input type="checkbox"/> BUNDLE KIT \$ <u>25,800</u>	
Dutch Paddock door	<input checked="" type="checkbox"/> Yes/No <u>3</u> lumber and hardware purchased locally purchased Estimate \$ <u>90,000</u>	
Stall front grill w/grill gate	<input checked="" type="checkbox"/> Yes/No <u>3</u> Estimated kit total \$ 116,000 FOB 98568 Shipping estimate \$ <u> </u>	
Gossip grill	<input checked="" type="checkbox"/> Yes/No <u>2</u> Estimated labor \$ <u> </u> ??	
Stair way	<input checked="" type="checkbox"/> Yes/No <u>1</u> Likely additional costs will be; Engineer's fee, building permit, excavation, CONCRETE, ROOFING, paint. ETC.	
Barn window sizes	<input checked="" type="checkbox"/> Yes/No <u>10</u> <u>FACTORY 24x10-10</u> <u>UPPERS BY OWNER</u>	

Bundle kit Terms; 1/2 to start \$ 12,900 balance when kit is ready \$ 12,900
 If you are seriously considering purchasing the above **bundle kit** items and have more questions, please fill out the customer information above, and email Howard at Barnfactory@gmail.com or text Howard at 360-470-4866
 Thanks, Howard
 "The old barn guy"

BARNFACTORY.COM
 P.O. BOX 339
 Oakville, Washington 98568
 BARN PLANS AND
 PREMADE ITEMS BUNDLE KITS
 e-mail: barnfactory@gmail.com

BARN FACTORY
 these plans are designed by and the property of Howard Horton. Copyright 2015-2023. All rights reserved. This architectural plan and all derivative works are intended for one-time use only for Barn Factory customers unless otherwise expressed by written consent of copyright holder in accordance with 17 U.S.C. § 102. Any reproduction of this drawing for use on other projects, in whole or in part, is prohibited without the express written consent of the copyright holder and may be subject to compensation. This plan and all derivative works are general in nature and subject to modification by local code requirements. Review by a licensed engineer is recommended and may be required.
 You the owner will need to provide the following from your local permit office;
 Wind Load
 Ground snow Load
 Frost Depth
 Seismic Zone
 Plan Size 11x17 or 24x36
 Site address

