

PLAN 1380

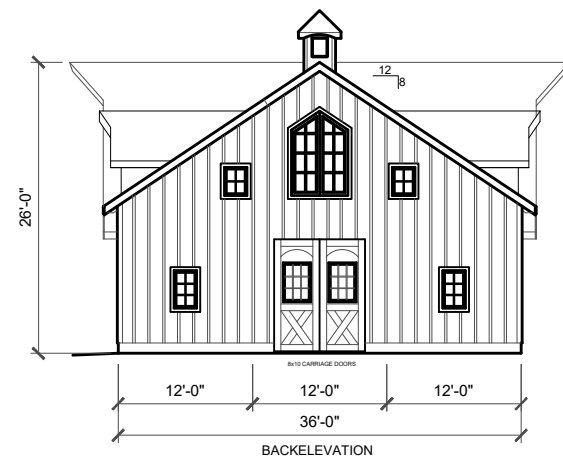
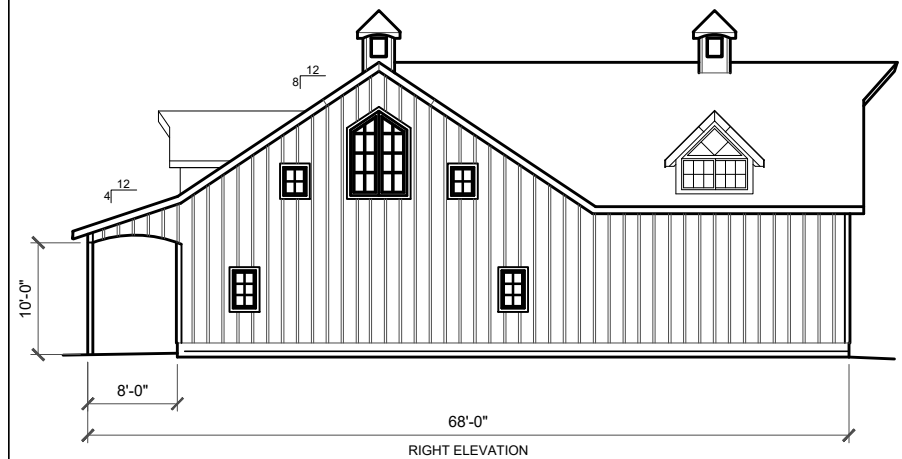
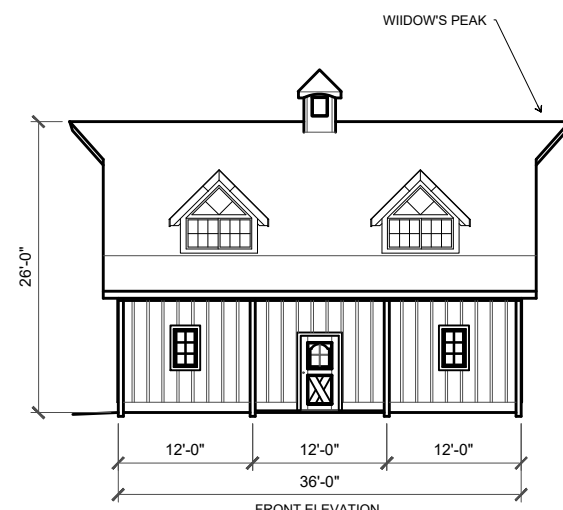
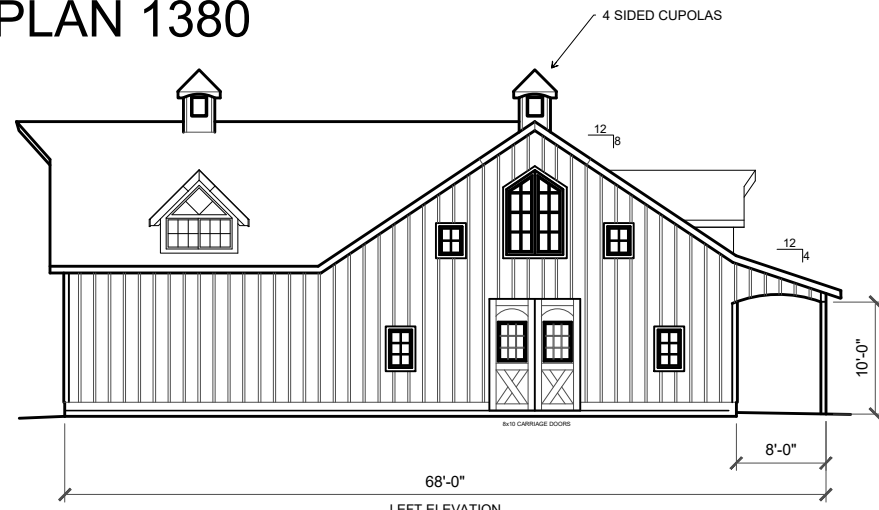

Barn Factory Bundle Kit Quote Picture # Plan# 1380

Customer Upper Sq. ft. 2160

cell date 1/1 TRIPLE CROWN Lower Sq. ft. 3168

email zip Total Sq. ft. 5328

Pre-made Item Qty Salesperson Howard

Cupola	<input checked="" type="checkbox"/> Yes/No <u>2</u>	<input checked="" type="checkbox"/> 4 sided <input type="checkbox"/> 6 sided
Widows peak	<input checked="" type="checkbox"/> Yes/No <u>3</u>	Pitch <u>12</u> <input type="checkbox"/> standard <input type="checkbox"/> other
Dormers	<input checked="" type="checkbox"/> Yes/No <u>4</u>	gable <input type="checkbox"/> 4' <input type="checkbox"/> 6' <input checked="" type="checkbox"/> other
Loft door	<input checked="" type="checkbox"/> Yes/No <u>3</u>	Size <u>60x63</u> <input checked="" type="checkbox"/> windows <u>Yes/No</u> <u>Free</u>
Alley doors	<input checked="" type="checkbox"/> Yes/No <u>0</u>	Size <u> </u> <input type="checkbox"/> windows <u>Yes/No</u>
RV Garage doors	<input checked="" type="checkbox"/> Yes/No <u>0</u>	Size <u> </u> <input type="checkbox"/> windows <u>Yes/No</u>
Carriage House doors	<input checked="" type="checkbox"/> Yes/No <u>2</u>	Size <u>8'x10'</u> <input type="checkbox"/> windows <u>Yes/No</u>
Man doors	<input checked="" type="checkbox"/> Yes/No <u>1</u>	Size <u>3'x8'</u> <input type="checkbox"/> windows <u>Yes/No</u>
Stall door	<input checked="" type="checkbox"/> Yes/No <u>0</u>	(Standard plans \$500 custom plans \$1000)
Dutch Paddock door	<input checked="" type="checkbox"/> Yes/No <u>0</u>	24 PAGE <input type="checkbox"/> PLANS ONLY \$ <u> </u>
Stall front grill w/grill gate	<input checked="" type="checkbox"/> Yes/No <u>0</u>	OR.... Barn bundle kit including Plans
Gossip grill	<input checked="" type="checkbox"/> Yes/No <u>0</u>	BUNDLE KIT \$ 13,800
Stair way	<input checked="" type="checkbox"/> Yes/No <u>1</u>	lumber and hardware purchased locally
Barn window sizes	<input checked="" type="checkbox"/> Yes/No <u>14</u>	purchased Estimate \$ <u>46000</u>
		Estimated kit total \$ 59,800
		FOB 98568 Shipping estimate \$ <u> </u>
		Estimated labor \$ <u> </u> ??

Likely additional costs will be; Engineer's fee, building permit, excavation, CONCRETE, ROOFING, paint. ETC.

Bundle kit Terms; 1/2 to start \$ 6900 balance when kit is ready \$ 6900

If you are seriously considering purchasing the above **bundle kit** items and have more questions, please fill out the customer information above, and email Howard at Barnfactory@gmail.com or text Howard at 360-470-4866

Thanks, Howard
"The old barn guy"

"Items" copyright The Barn Factory 9.8.22

BARNFACTORY.COM
P.O. BOX 339
Oakville, Washington 98568
BARN PLANS AND
PREMADE ITEMS BUNDLE KITS
e-mail: barnfactory@gmail.com

BARN FACTORY
these plans are designed by and the property of Howard Horton. Copyright 2015-2023. All rights reserved. This architectural plan and all derivative works are intended for one-time use only for Barn Factory customers unless otherwise expressed by written consent of copyright holder in accordance with 17 U.S.C. § 102. Any reproduction of this drawing for use on other projects, in whole or in part, is prohibited without the express written consent of the copyright holder and may be subject to compensation. This plan and all derivative works are general in nature and subject to modification by local code requirements. Review by a licensed engineer is recommended and may be required.

You the owner will need to provide the following from your local permit office;
Wind Load
Ground snow Load
Frost Depth
Seismic Zone
Plan Size 11x17 or 24x36
Site address

TO SET THE CONTROL LINE, DETERMINE THE TOP OF FINISH CONCRETE. MARK ONE POST 48" ABOVE FINISH CONCRETE. ADJUST TRANSIT/BUILDER'S LEVEL TO THIS MARK. MARK ALL OTHER POSTS ALL AROUND AT THIS HEIGHT. DIMENSIONS THEN ARE EASILY REFERENCED UP OR DOWN FROM THE CONTROL LINE.

