

# PLAN 1540

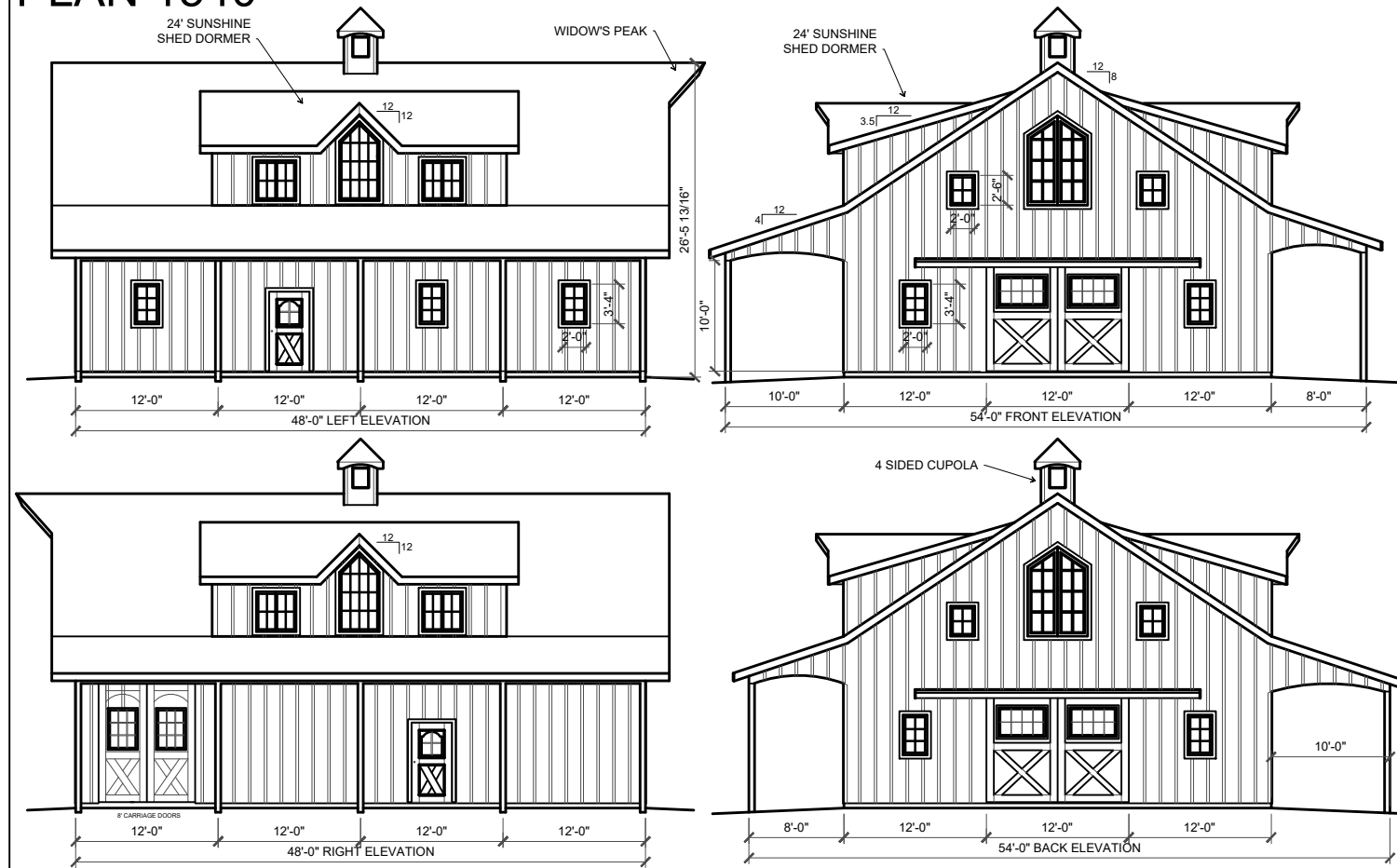

## Barn Factory Bundle Kit Quote

Customer \_\_\_\_\_ Picture # \_\_\_\_\_ Plan# 1540  
 cell \_\_\_\_\_ date 1/1 Western Upper Sq. ft. 1728  
 email \_\_\_\_\_ zip \_\_\_\_\_ Classic Lower Sq. ft. 2592  
 Total Sq. ft. 4320  
 Salesperson Howard

Pre-made Item	Qty	Options
Cupola	1	<input checked="" type="checkbox"/> 4 sided <input type="checkbox"/> 6 sided
Widows peak	2	Pitch <u>1/12</u> <input type="checkbox"/> standard <input type="checkbox"/> other
Dormers	2	gable <u>4'</u> <input type="checkbox"/> <u>6'</u> <input type="checkbox"/> other <input checked="" type="checkbox"/> <u>Sunshine 24'</u>
Loft door	2	Size <u>60x90</u> <input type="checkbox"/> windows <input checked="" type="checkbox"/> Yes/No <u>French</u>
Alley doors	8	Size <u>12x10</u> <input type="checkbox"/> windows <input checked="" type="checkbox"/> Yes/No
RV Garage doors	0	Size <input type="checkbox"/> windows <input type="checkbox"/> Yes/No
Carriage House doors	1	Size <u>12x10</u> <input type="checkbox"/> windows <input checked="" type="checkbox"/> Yes/No
Man doors	2	Size <u>3x8</u> <input type="checkbox"/> windows <input checked="" type="checkbox"/> Yes/No
Stall door	0	(Standard plans \$500 custom plans \$1000) <input checked="" type="checkbox"/> <u>21 PAGE PLANS ONLY \$</u> <input type="checkbox"/> <u>BARN BUNDLE KIT \$ 9800</u>
Dutch Paddock door	0	lumber and hardware purchased locally purchased Estimate \$ <u>34000</u>
Stall front grill w/grill gate	0	Estimated kit total \$ <u>43,800</u> FOB 98568 Shipping estimate \$ _____
Gossip grill	0	Estimated labor \$ _____ ??
Stair way	1	Likely additional costs will be; Engineer's fee, building permit, excavation, CONCRETE, ROOFING, paint. ETC.
Barn window sizes	11	<u>Factory 4 24x30</u> <u>506 7 24x40</u> <u>7 24x40</u>

**Bundle kit Terms;** 1/2 to start \$ 4,900 balance when kit is ready \$ 4,900  
 If you are seriously considering purchasing the above **bundle kit** items and have more questions, please fill out the customer information above, and email Howard at [Barnfactory@gmail.com](mailto:Barnfactory@gmail.com) or text Howard at 360-470-4866  
 Thanks, Howard  
 "The old barn guy"

BARNFACTORY.COM  
 P.O. BOX 339  
 Oakville, Washington 98568  
 BARN PLANS AND  
 PREMADE ITEMS BUNDLE KITS  
 e-mail: barnfactory@gmail.com

**BARN FACTORY**  
 these plans are designed by and the property of Howard Horton. Copyright 2015-2023. All rights reserved. This architectural plan and all derivative works are intended for one-time use only for Barn Factory customers unless otherwise expressed by written consent of copyright holder in accordance with 17 U.S.C. § 102. Any reproduction of this drawing for use on other projects, in whole or in part, is prohibited without the express written consent of the copyright holder and may be subject to compensation. This plan and all derivative works are general in nature and subject to modification by local code requirements. Review by a licensed engineer is recommended and may be required.

You the owner will need to provide the following from your local permit office:  
 Wind Load  
 Ground snow Load  
 Frost Depth  
 Seismic Zone  
 Plan Size 11x17 or 24x36  
 Site address

