PLAN 1730

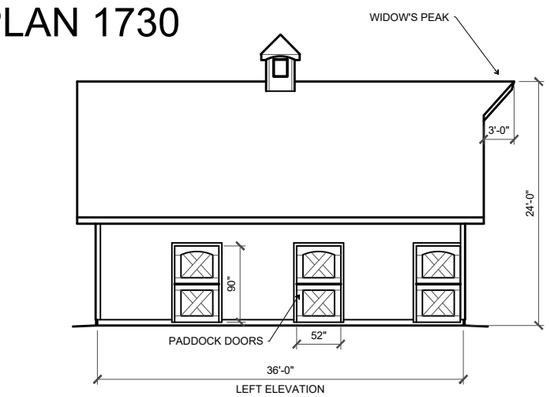

LEFT ELEVATION

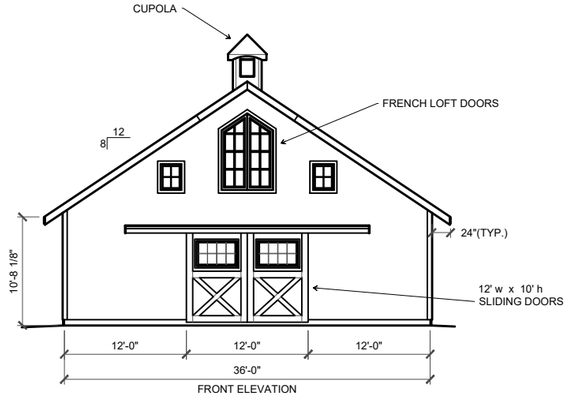

FRONT ELEVATION

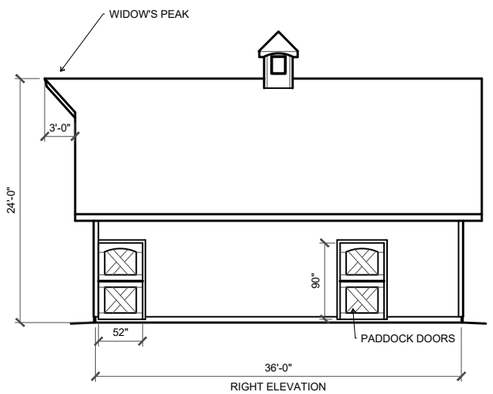

RIGHT ELEVATION

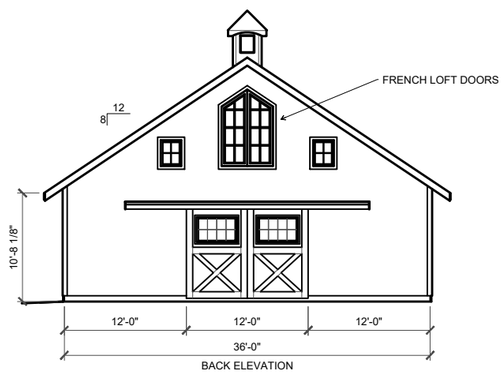

BACK ELEVATION

Barn Factory Bundle Kit Quote **Picture #____ Plan#** 1730

Customer _____ Upper Sq. ft. 1296

cell_____ date __/__/__ Western Classic Lower Sq. ft. 1296

email_____ zip_____ Total Sq. ft. 2592

Pre-made Item **Qty** Salesperson

Pre-made Item		Qty	
Cupola	✓Yes/No	1	☑4 sided ☐6 sided
Widows peak	✓Yes/No	1	Pitch___/ 12 ☐ standard ☐ other
Dormers	___Yes/No ✓	0	gable 4'☐6'☐other☐
Loft door	✓Yes/No	2	Size 60 x 90 ☐ windows ✓Yes/No French
Alley doors	✓Yes/No	2	Size 12 x 10 ☐ windows ✓Yes/No
RV Garage doors	___Yes/No ✓	0	Size ☐ windows ___Yes/No
Carriage House doors	___Yes/No ✓	0	Size ☐ windows ___Yes/No
Man doors tack	✓Yes/No	1	Size 3 x 8 ☐ windows ___Yes/No ✓
Stall door	✓Yes/No	4	(Standard plans $500 custom plans $1000)
Dutch Paddock door	✓Yes/No	5	**lumber and hardware** purchased locally
Stall front grill w/grill gate	✓Yes/No	4	
Gossip grill	✓Yes/No	2	
Stair way	✓Yes/No	1	
Barn window sizes	✓Yes/No 4 24x30	4	

18 PAGE ☐ **PLANS ONLY $**_____

OR…. **Barn bundle kit including Plans**

☐ **BUNDLE KIT $** 16,200

purchased Estimate $ 22000

Estimated kit total $ 38,200

FOB 98568 **Shipping estimate**$_____

Estimated labor $_____??

Likely additional costs will be; Engineer's fee, building permit, excavation, CONCRETE, ROOFING, paint. ETC.

Bundle kit Terms; 1/2 to start $_____ balance when kit is ready $_____

If you are seriously considering purchasing the above **bundle kit** items and have more questions, please fill out the customer information above, and email Howard at Barnfactory@gmail.com or text Howard at 360-470-4866

Thanks, Howard

"The old barn guy"

"Items" copyright The Barn Factory 9.8.22

BARNFACTORY.COM
P.O. BOX 339
Oakville, Washington 98568
BARN PLANS AND
PREMADE ITEMS BUNDLE KITS

e-mail: barnfactory@gmail.com

BARN FACTORY

these plans are designed by and the property of Howard Horton. Copyright 2015-2023. All rights reserved. This architectural plan and all derivative works are intended for one-time use only for Barn Factory customers unless otherwise expressed by written consent of copyright holder in accordance with 17 U.S.C. § 102. Any reproduction of this drawing for use on other projects, in whole or in part, is prohibited without the express written consent of the copyright holder and may be subject to compensation. This plan and all derivative works are general in nature and subject to modification by local code requirements. Review by a licensed engineer is recommended and may be required.
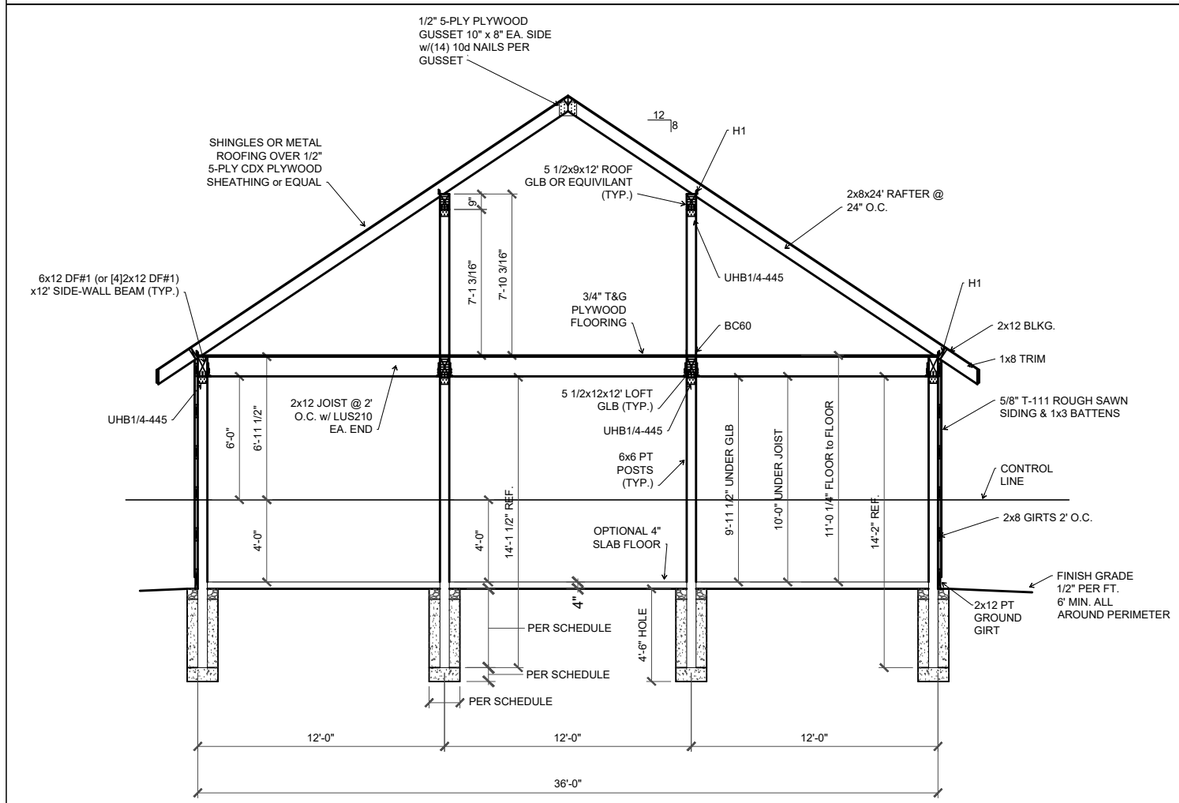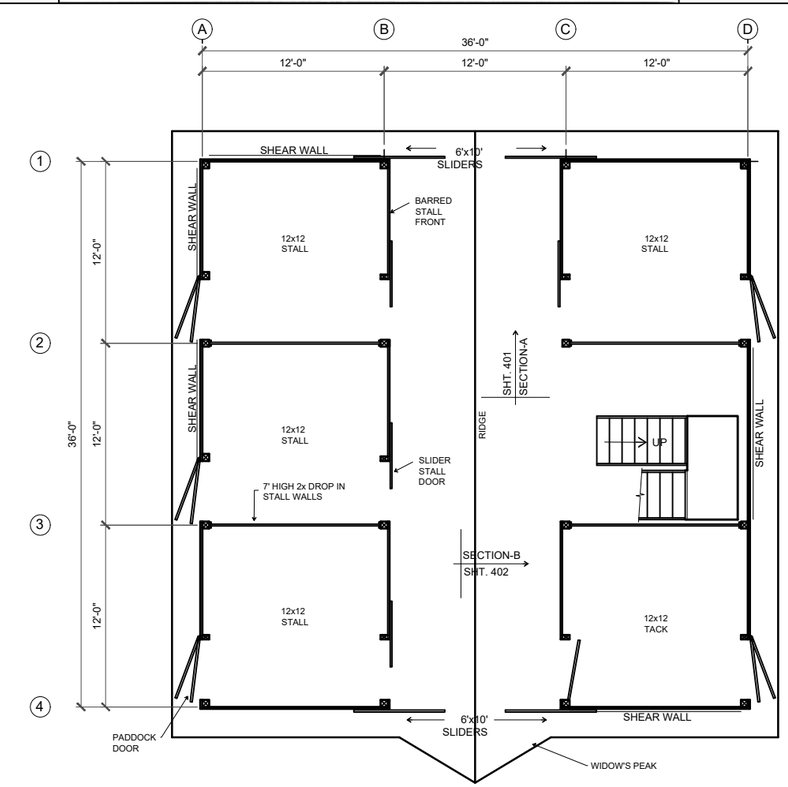
You the owner will need to provide the following from your local permit office;
Wind Load
Ground snow Load
Frost Depth
Seismic Zone
Plan Size 11x17 or 24x36
Site address