

PLAN 1750

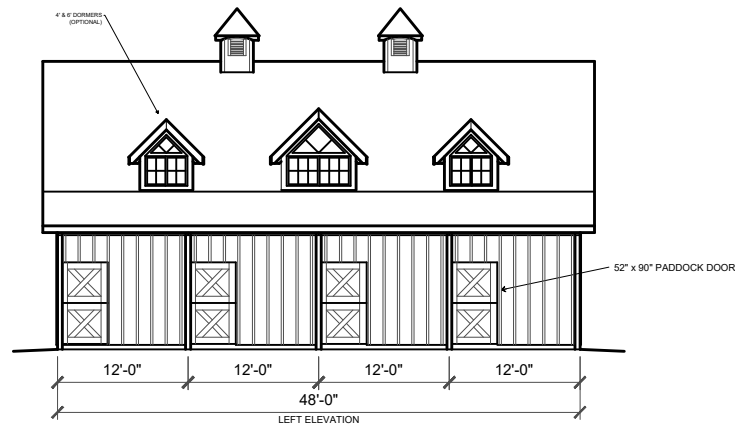
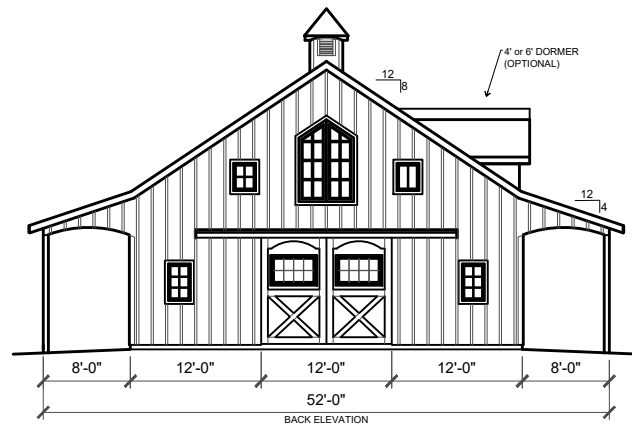
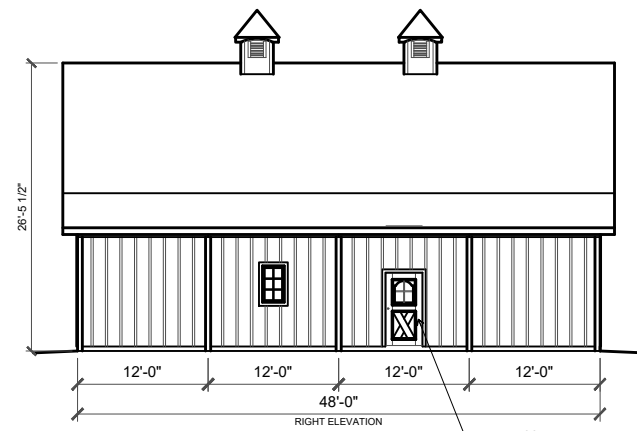
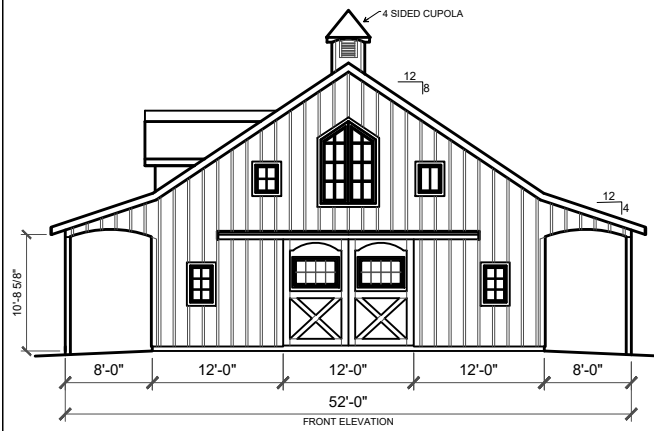

Barn Factory Bundle Kit Quote

Customer _____ Picture # _____ Plan# 1750
 cell _____ date 1/1 WESTERN Upper Sq. ft. 1728
 email _____ zip _____ CLASSIC Lower Sq. ft. 2496
 Total Sq. ft. 4224

| Pre-made Item | Qty | Salesperson |
|--------------------------------|--|-------------|
| Cupola | <input checked="" type="checkbox"/> Yes/No <input type="checkbox"/> 4 sided <input type="checkbox"/> 6 sided | Howard |
| Widows peak | <input type="checkbox"/> Yes/No <input checked="" type="checkbox"/> 0 | |
| Dormers | <input checked="" type="checkbox"/> Yes/No <input type="checkbox"/> 3 gable 4' <input checked="" type="checkbox"/> 6' <input type="checkbox"/> other <input type="checkbox"/> OPTIONAL | |
| Loft door | <input checked="" type="checkbox"/> Yes/No <input type="checkbox"/> 2 Size 60x90 <input type="checkbox"/> windows <input checked="" type="checkbox"/> Yes/No <u>FRONT</u> | |
| Alley doors | <input checked="" type="checkbox"/> Yes/No <input type="checkbox"/> 2 Size 12x10 <input type="checkbox"/> windows <input checked="" type="checkbox"/> Yes/No | |
| RV Garage doors | <input type="checkbox"/> Yes/No <input checked="" type="checkbox"/> 0 Size <input type="checkbox"/> windows <input type="checkbox"/> Yes/No | |
| Carriage House doors | <input type="checkbox"/> Yes/No <input checked="" type="checkbox"/> 0 Size <input type="checkbox"/> windows <input type="checkbox"/> Yes/No | |
| Man doors | <input checked="" type="checkbox"/> Yes/No <input type="checkbox"/> 1 Size 3x8 <input type="checkbox"/> windows <input type="checkbox"/> Yes/No | |
| Stall door | <input checked="" type="checkbox"/> Yes/No <input type="checkbox"/> 4 (Standard plans \$500 custom plans \$1000) | |
| Dutch Paddock door | <input checked="" type="checkbox"/> Yes/No <input type="checkbox"/> 4 | |
| Stall front grill w/grill gate | <input checked="" type="checkbox"/> Yes/No <input type="checkbox"/> 4 | |
| Gossip grill | <input checked="" type="checkbox"/> Yes/No <input type="checkbox"/> 3 | |
| Stair way | <input checked="" type="checkbox"/> Yes/No <input type="checkbox"/> 1 | |
| Barn window sizes | <input checked="" type="checkbox"/> Yes/No <input type="checkbox"/> 9 | |

OR.... Barn bundle kit including Plans
BUNDLE KIT \$18,600

lumber and hardware purchased locally
 purchased Estimate \$ 4,000
Estimated kit total \$ 59,600
 FOB 98568 Shipping estimate \$ _____
Estimated labor \$ _____??

Bundle kit Terms; 1/2 to start \$ 9,300 balance when kit is ready \$ 9,300
 If you are seriously considering purchasing the above **bundle kit** items and have more questions, please fill out the customer information above, and email Howard at Barnfactory@gmail.com or text Howard at 360-470-4866
 Thanks, Howard
 "The old barn guy"

BARNFACTORY.COM
 P.O. BOX 339
 Oakville, Washington 98568
 BARN PLANS AND
 PREMADE ITEMS BUNDLE KITS
 e-mail: barnfactory@gmail.com

BARN FACTORY
 these plans are designed by and the property of Howard Horton. Copyright 2015-2023. All rights reserved. This architectural plan and all derivative works are intended for one-time use only for Barn Factory customers unless otherwise expressed by written consent of copyright holder in accordance with 17 U.S.C. § 102. Any reproduction of this drawing for use on other projects, in whole or in part, is prohibited without the express written consent of the copyright holder and may be subject to compensation. This plan and all derivative works are general in nature and subject to modification by local code requirements. Review by a licensed engineer is recommended and may be required.
 You the owner will need to provide the following from your local permit office:
 Wind Load
 Ground snow Load
 Frost Depth
 Seismic Zone
 Plan Size 11x17 or 24x36
 Site address

TO SET THE CONTROL LINE, DETERMINE THE TOP OF FINISH CONCRETE. MARK ONE POST 48" ABOVE FINISH CONCRETE. ADJUST TRANSIT/BUILDER'S LEVEL TO THIS MARK. MARK ALL OTHER POSTS ALL AROUND AT THIS HEIGHT. DIMENSIONS THEN ARE EASILY REFERENCED UP OR DOWN FROM THE CONTROL LINE.

