

PLAN 1830

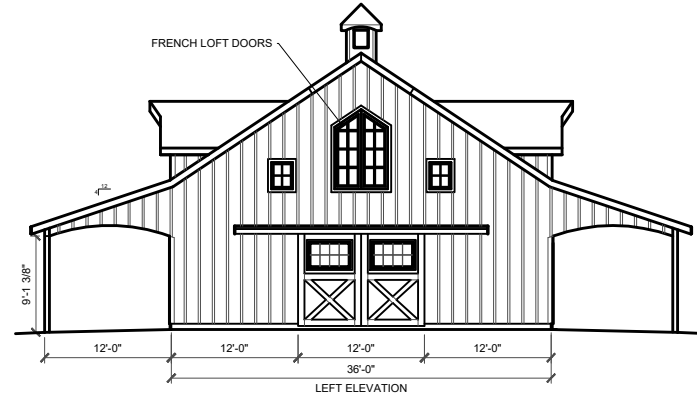
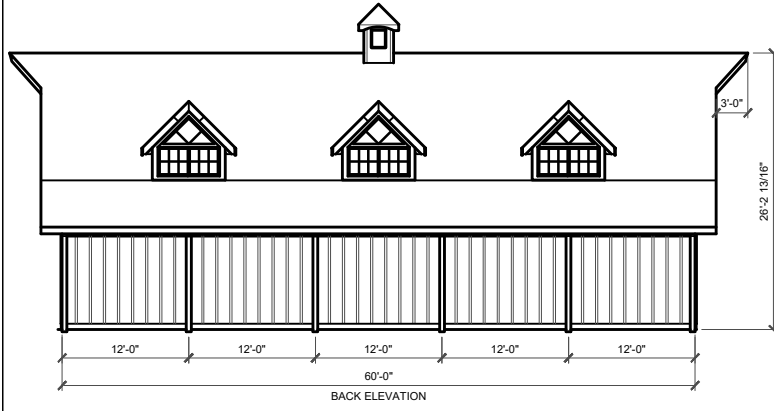
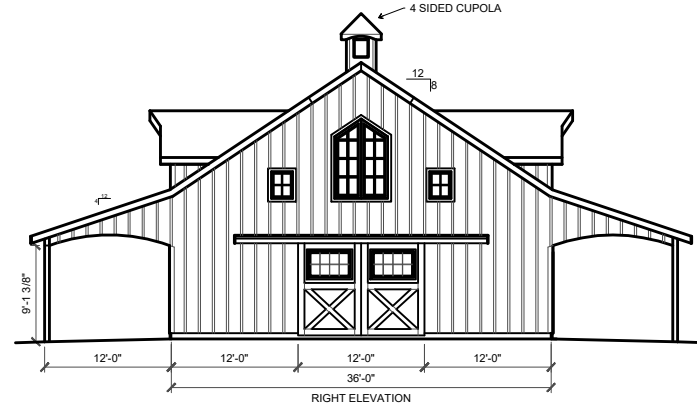
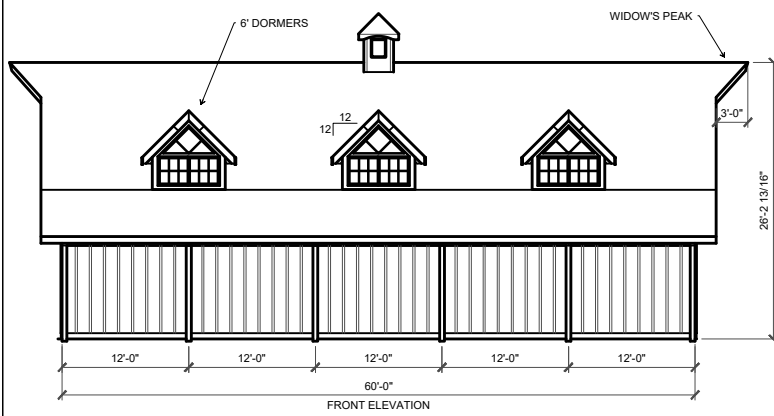

Barn Factory Bundle Kit Quote

Picture # Plan# 1830
 Customer Upper Sq. ft. 2160
 cell date 1/1 *Western Classic* Lower Sq. ft. 3600
 email zip Total Sq. ft. 5760

| Pre-made Item | Qty | Salesperson |
|--------------------------------|---|---------------|
| Cupola | <input checked="" type="checkbox"/> Yes/No <u>1</u> <input checked="" type="checkbox"/> 4 sided <input type="checkbox"/> 6 sided | <i>Howard</i> |
| Widows peak | <input checked="" type="checkbox"/> Yes/No <u>2</u> Pitch <u>1/12</u> <input type="checkbox"/> standard <input type="checkbox"/> other | |
| Dormers | <input checked="" type="checkbox"/> Yes/No <u>6</u> gable <input type="checkbox"/> 4' <input type="checkbox"/> 6' <input checked="" type="checkbox"/> other | |
| Loft door | <input checked="" type="checkbox"/> Yes/No <u>2</u> Size <u>60x90</u> <input type="checkbox"/> windows <input checked="" type="checkbox"/> Yes/No <i>French</i> | |
| Alley doors | <input checked="" type="checkbox"/> Yes/No <u>2</u> Size <u>12x10</u> <input type="checkbox"/> windows <input checked="" type="checkbox"/> Yes/No | |
| RV Garage doors | <input checked="" type="checkbox"/> Yes/No <u>0</u> Size <input type="checkbox"/> windows <input type="checkbox"/> Yes/No | |
| Carriage House doors | <input type="checkbox"/> Yes/No <u>0</u> Size <input type="checkbox"/> windows <input type="checkbox"/> Yes/No | |
| Man doors | <input type="checkbox"/> Yes/No <u>0</u> Size <input type="checkbox"/> windows <input type="checkbox"/> Yes/No | |
| Stall door | <input type="checkbox"/> Yes/No <u>0</u> (Standard plans \$500 custom plans \$1000) | |
| Dutch Paddock door | <input type="checkbox"/> Yes/No <u>0</u> OR.... Barn bundle kit including Plans | |
| Stall front grill w/grill gate | <input type="checkbox"/> Yes/No <u>0</u> lumber and hardware purchased locally | |
| Gossip grill | <input type="checkbox"/> Yes/No <u>0</u> Estimated kit total \$ 60,600 | |
| Stair way | <input checked="" type="checkbox"/> Yes/No <u>1</u> Estimated labor \$ _____ ?? | |
| Barn window sizes | <input checked="" type="checkbox"/> Yes/No <u>4</u> <u>24x30</u> ROOFING, paint. ETC. | |

Bundle kit Terms; 1/2 to start \$ 5800 balance when kit is ready \$ 5800
 If you are seriously considering purchasing the above **bundle kit** items and have more questions, please fill out the customer information above, and email Howard at Barnfactory@gmail.com or text Howard at 360-470-4866
 Thanks, Howard
 "The old barn guy"

BARNFACTORY.COM
 P.O. BOX 339
 Oakville, Washington 98568
 BARN PLANS AND
 PREMADE ITEMS BUNDLE KITS
 e-mail: barnfactory@gmail.com

BARN FACTORY
 these plans are designed by and the property of Howard Horton. Copyright 2015-2023. All rights reserved. This architectural plan and all derivative works are intended for one-time use only for Barn Factory customers unless otherwise expressed by written consent of copyright holder in accordance with 17 U.S.C. § 102. Any reproduction of this drawing for use on other projects, in whole or in part, is prohibited without the express written consent of the copyright holder and may be subject to compensation. This plan and all derivative works are general in nature and subject to modification by local code requirements. Review by a licensed engineer is recommended and may be required.
 You the owner will need to provide the following from your local permit office:
 Wind Load
 Ground snow Load
 Frost Depth
 Seismic Zone
 Plan Size 11x17 or 24x36
 Site address

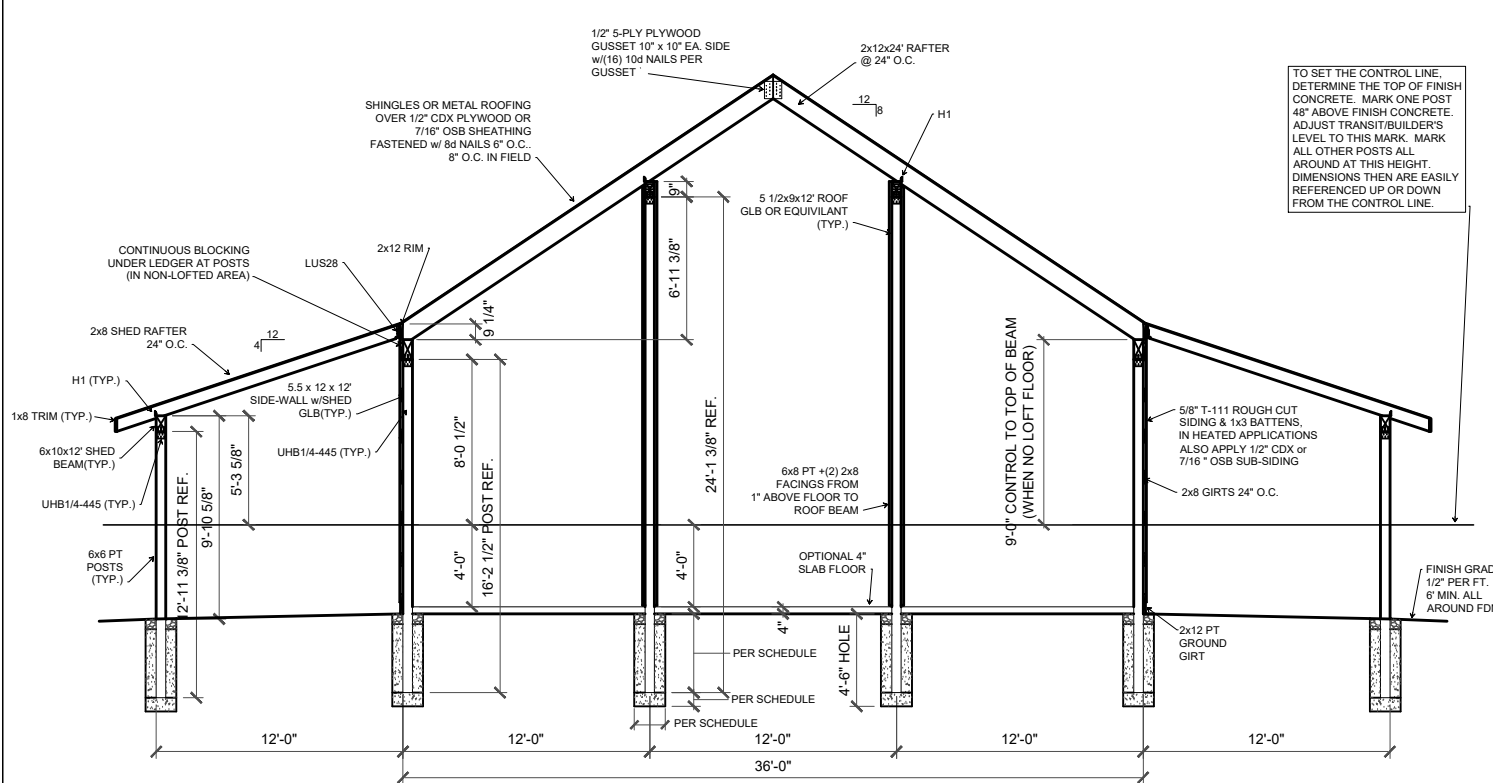

TO SET THE CONTROL LINE, DETERMINE THE TOP OF FINISH CONCRETE. MARK ONE POST 48" ABOVE FINISH CONCRETE. ADJUST TRANSIT/BUILDER'S LEVEL TO THIS MARK. MARK ALL OTHER POSTS ALL AROUND AT THIS HEIGHT. DIMENSIONS THEN ARE EASILY REFERENCED UP OR DOWN FROM THE CONTROL LINE.

